

Side elevation 2

1 : 50

Schedule of materials

1. Redland Cambrian interlocking slate tiles; Positon & size of PV panels to be confirmed with SAP assesor
2. Stone grey upvc fascias & soffits RAL 7030
3. Black upvc rainwater goods
4. Facing brickwork to tone in with existing pennant stone
5. Buff brickwork string course & solider heads / cills
6. Stone grey upvc casement windows RAL 7030
7. Composite front doors with glazed panels
8. GRP Pitched roof door canopies

Ecological enhancements

- Indicates location of Vivara Pro WoodStone House Sparrow Nest Box
- Indicates location of PRO-UK Rendered Build-In Swift Box
- Indicates location of Vivara Pro WoodStone Bat Box

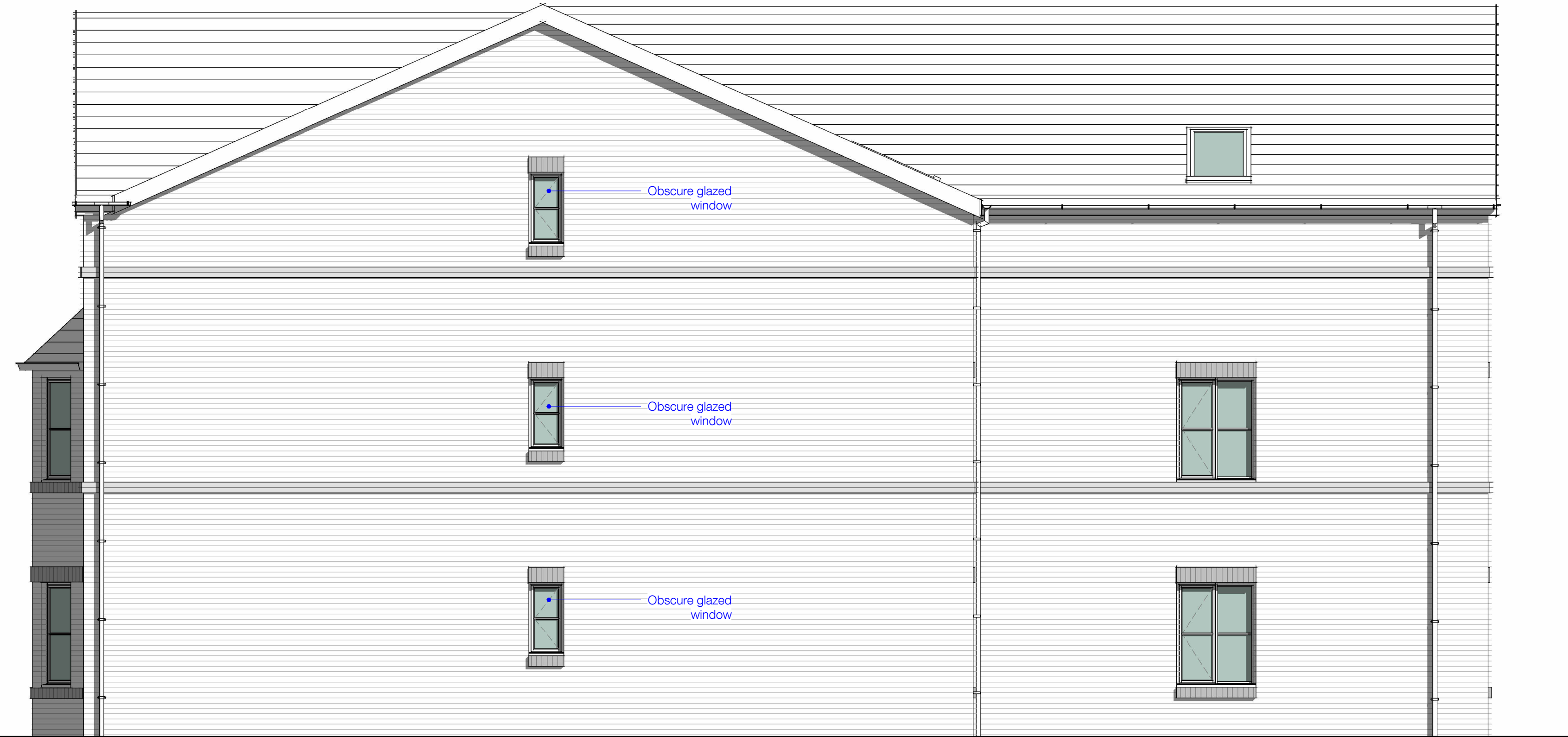

Side elevation 1

1 : 50

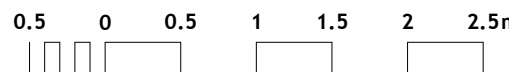

1:50

Notes

Do not scale from this drawing. Use figured dimensions only, which are displayed in millimeters unless stated otherwise. The contractor is requested to check all dimensions before work is put in hand. Any discrepancies within the drawing should be reported prior to commencement of works.

Copyright of this drawing belongs solely to CMKA Ltd. This drawing must only be used for the purpose for which it is supplied and its contents must not be reproduced for any purpose without written permission.

**CHAMBERLAIN  
MOSS  
KING**  
architecture

97a Glebe Street | Penarth  
Vale of Glamorgan | CF64 1EE  
T. 02920 306400  
chamberlainmossking.co.uk

Project	Bedwlwyn Road
Project number	N559 / P
Client	Wales & West
Title	Elevations sheet 2
Drawing number	A008
Scale	1 : 50 at A1
Revision	
Status	PAC
Drawn	MM
Date	15.11.2025